

1 Vista lateral
1 : 50

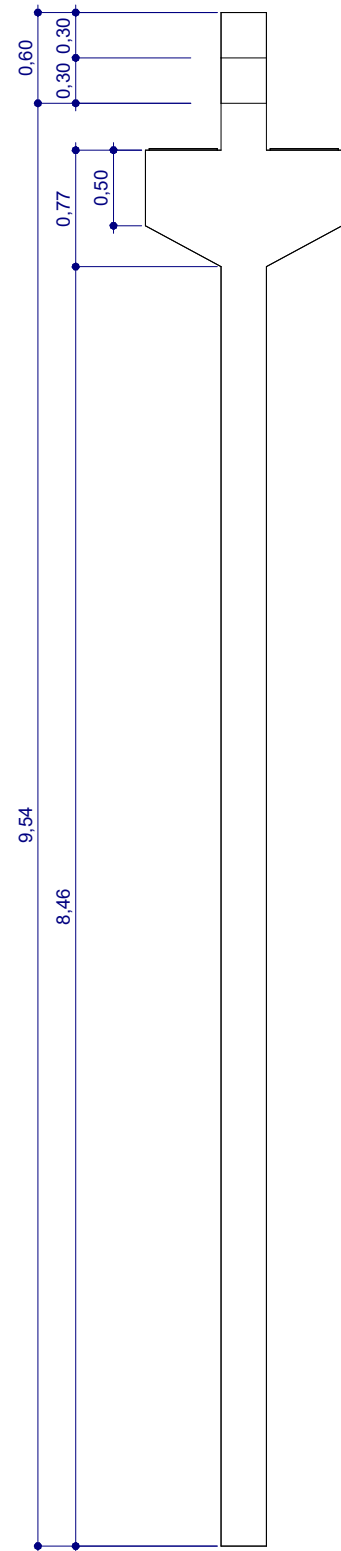

2 Vista frontal
1 : 50

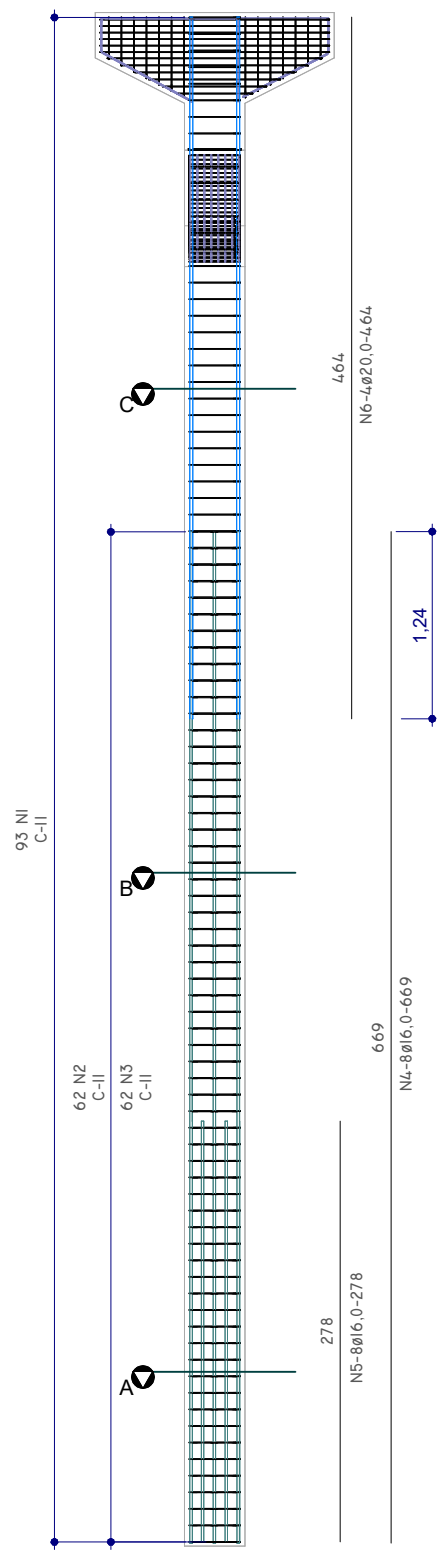

3 Det. Armação
1 : 50

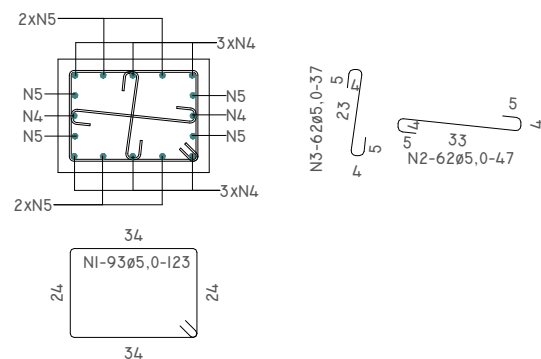

6 VISTA A
1 : 20

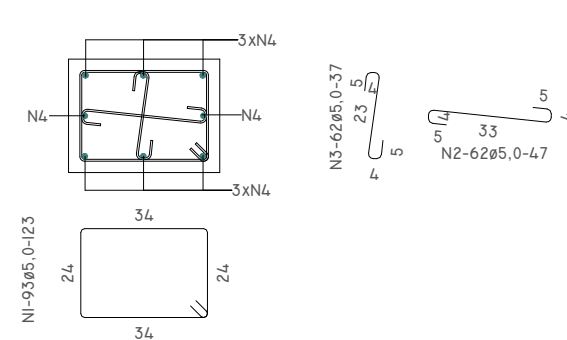

7 VISTA B
1 : 20

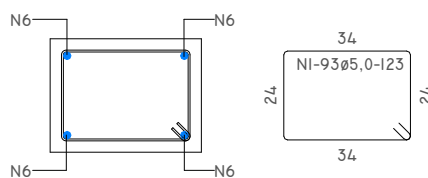

8 VISTA C
1 : 20

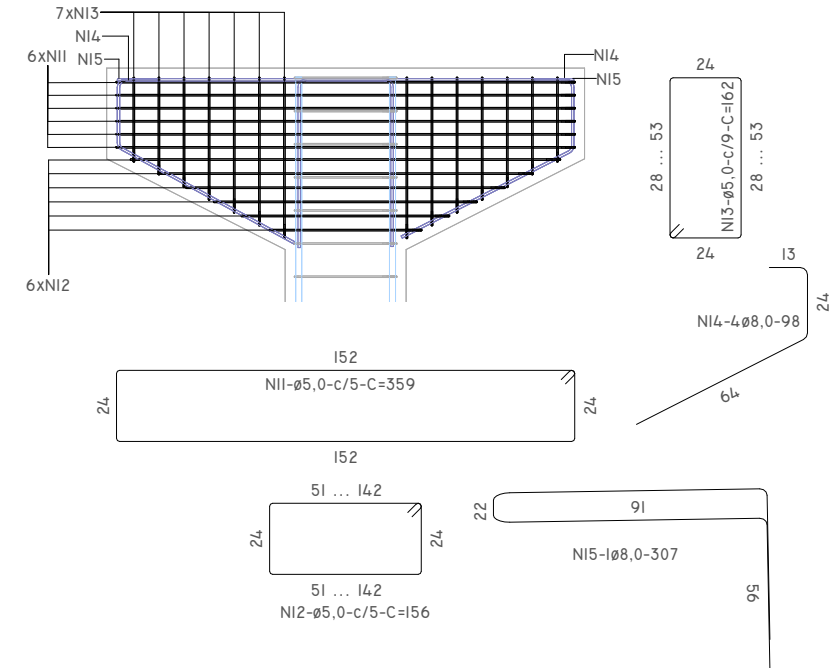
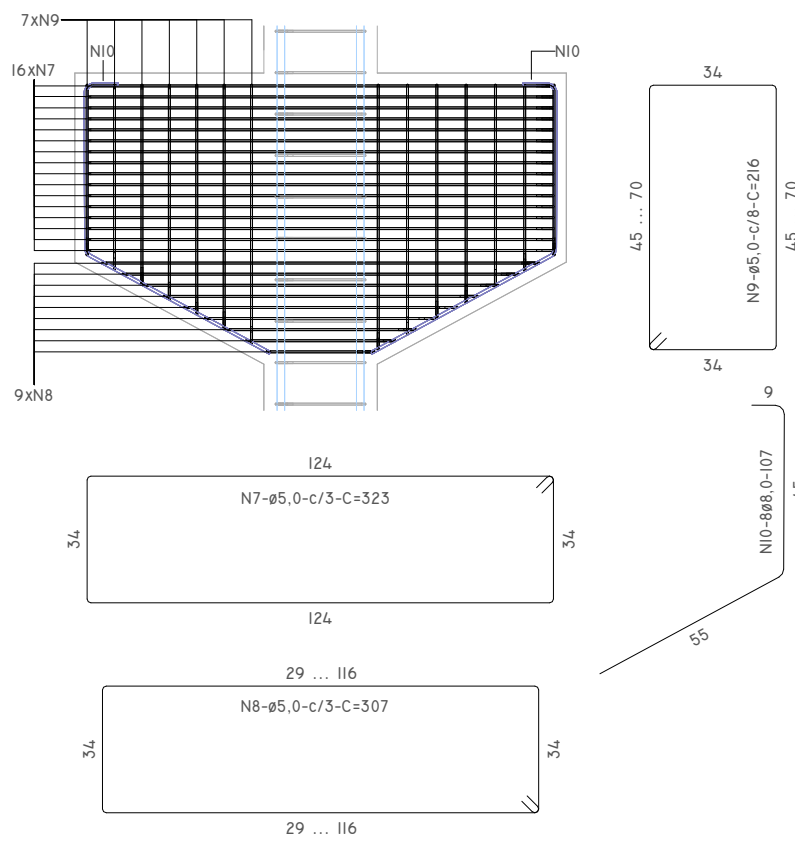

| QUADRO DE AÇO PARA 1x P05 | | | | | | | |
|---------------------------|-------|-------|-------------|------------|------------|-----------|----------|
| Pos. | Tipo | Diâm. | Comprimento | | | Peso (kg) | |
| | | | Quant. | Unit. (cm) | Total (cm) | P. Metro | P. Total |
| N1 | CA-60 | 5,0 | 93 | 123 | 11.459 | 0,154 | 17,65 |
| N2 | CA-60 | 5,0 | 62 | 47 | 2.916 | 0,154 | 4,49 |
| N3 | CA-60 | 5,0 | 62 | 37 | 2.316 | 0,154 | 3,57 |
| N4 | CA-50 | 16,0 | 8 | 669 | 5.350 | 1,578 | 84,40 |
| N5 | CA-50 | 16,0 | 8 | 278 | 2.226 | 1,578 | 35,11 |
| N6 | CA-50 | 20,0 | 4 | 464 | 1.856 | 2,465 | 45,75 |
| N7 | CA-60 | 5,0 | 16 | 323 | 5.166 | 0,154 | 7,96 |
| N8 | CA-60 | 5,0 | 9 | VAR. | 1.980 | 0,154 | 3,05 |
| N9 | CA-60 | 5,0 | 14 | VAR. | 2.663 | 0,154 | 4,10 |
| N10 | CA-50 | 8,0 | 16 | 107 | 1.717 | 0,394 | 6,77 |
| N11 | CA-60 | 5,0 | 6 | 359 | 2.155 | 0,154 | 3,32 |
| N12 | CA-60 | 5,0 | 6 | VAR. | 1.489 | 0,154 | 2,29 |
| N13 | CA-60 | 5,0 | 14 | VAR. | 1.915 | 0,154 | 2,95 |
| N14 | CA-50 | 8,0 | 8 | VAR. | 789 | 0,394 | 3,11 |
| N15 | CA-50 | 8,0 | 2 | 307 | 614 | 0,394 | 2,42 |
| Total | | | 328 | | 44.611 | | 226,96 |

| VOLUME DE CONCRETO PARA 2X P05 | | | | | | |
|--------------------------------|---------------------|------|------------|-------------------|------------|------------------|
| Tipo | Seção | Qtd. | Vol. unit. | Peso unit. (ton.) | Vol. total | Peso total (ton) |
| PILAR | 0,30 x 0,40 x 10,14 | 2 | 1,376 m³ | 3,440 | 2,752 m³ | 6,88 |
| CONSOLO | 0,40 x 0,50 x 0,77 | 4 | 0,254 m³ | 0,635 | 1,016 m³ | 2,54 |
| TOTAL | | | 1,630 m³ | 4,075 | 3,768 m³ | 9,42 |

| RESUMO DE AÇO PARA 2X P05 | | | | | | |
|---------------------------|----------|------------------|-----------------|-----------|------------|-----------------|
| Tipo | Diâmetro | Total unit. (cm) | Peso unit. (kg) | Qtd. Peça | Total (cm) | Peso total (kg) |
| CA-50 | 8,0 | 3.120 | 12,30 | 2 | 6.240 | 24,61 |
| CA-50 | 16,0 | 7.576 | 119,51 | 2 | 15.152 | 239,03 |
| CA-50 | 20,0 | 1.856 | 45,75 | 2 | 3.712 | 91,50 |
| CA-60 | 5,0 | 32.059 | 49,39 | 2 | 64.118 | 98,78 |
| Total | | 44.611 | 226,96 | | 89.221 | 453,91 |

PROJETO ESTRUTURAL EM PRÉ-MOLDADO

PROPRIETÁRIO: PREFEITURA MUNICIPAL DE SAPEAÇU - BA

Dorinaldo G. de Mello Neto
Dorinaldo G. de Mello Neto
ENGENHEIRO CIVIL
CREA 95.406/BA

DORINALDO G. DE MELLO NETO
CREA: 95.406/BA

OBRA:
MERCADO MUNICIPAL

MUNICÍPIO:
SAPEAÇU - BA

DATA:
07/2025

Nº DA PRANCHA

13 / 16

ESCALA:
Como indicada